

FRONT ELEVATION

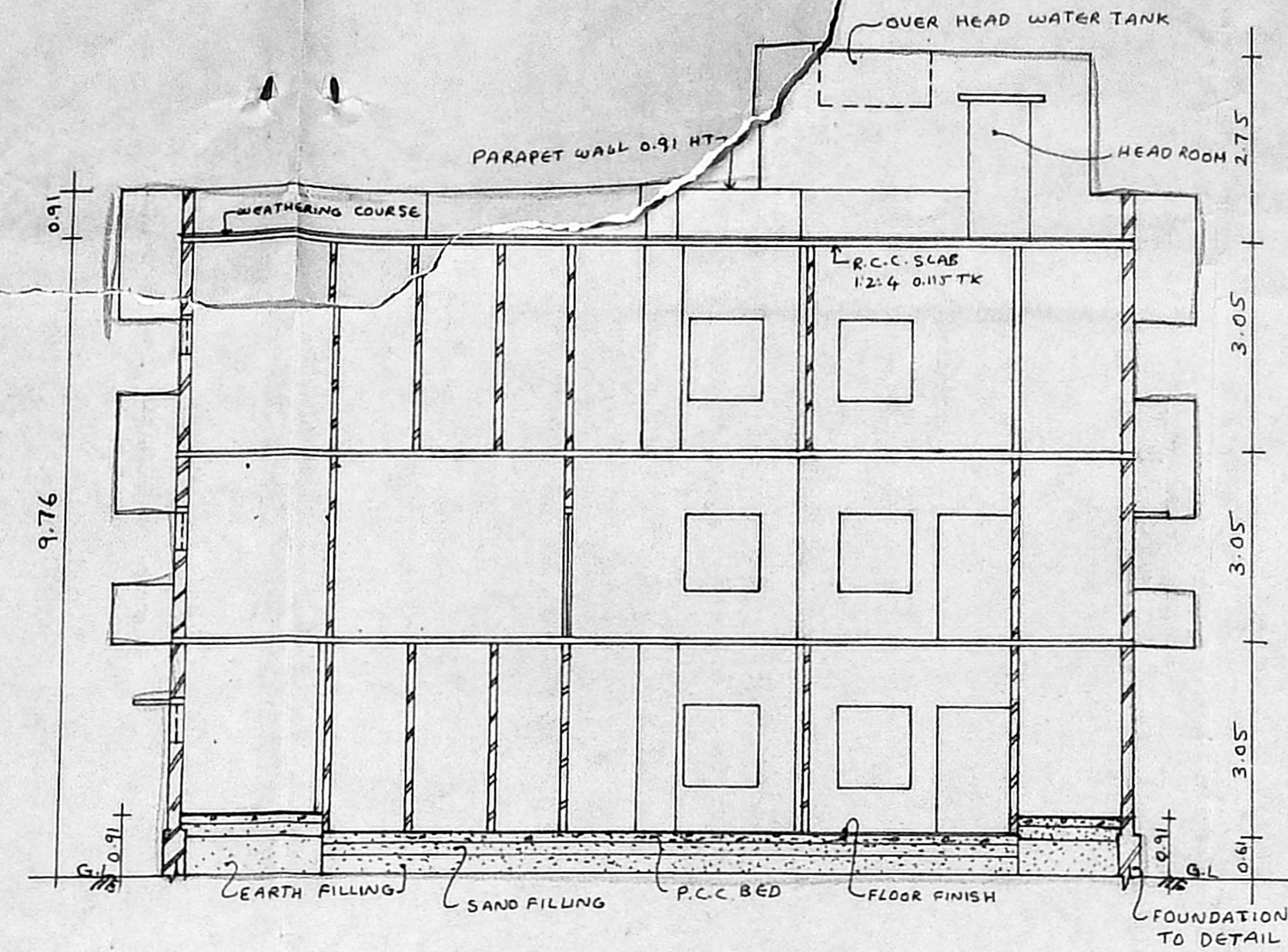

SECTION ON 'AA'

N
↓

Planning Permit No. B/18231/223/B/13/95

APPROVED

SUBJECT TO THE CONDITIONS IN THIS OFFICE LETTER.

No. B/18231/223/B/13/95 Date: 5-95

O/C *[Signature]*

FOR MEMBER SECRETARY
MADRAS METROPOLITAN
DEVELOPMENT AUTHORITY
MADRAS - 600 008

PLAN SHOWING THE PROPOSED
RESIDENTIAL BUILDING AT D.No. 2
PLOT NO. 60261 CROSS ST.
RAMAKRISHNA NAGAR, MS-600 028

R.S. NO - 4237/2 PART OF MYLAPORE
VILLAGE. VILLAGE NO.
MYLAPORE - TRIPLICANE TALUK

LICENSED SURVEYOR:
[Signature]
I. G. KRISHNAMURTHY RAO
CIVIL ENGINEER
CLASS I LICENSED SURVEYOR NO. 370
CORPORATION OF MAURAS
C-10, SANTHI AVENUE
11/2 LAKE VIEW ROAD, MADRAS-600039

SCALE: 1:100 SHEET NO: 1

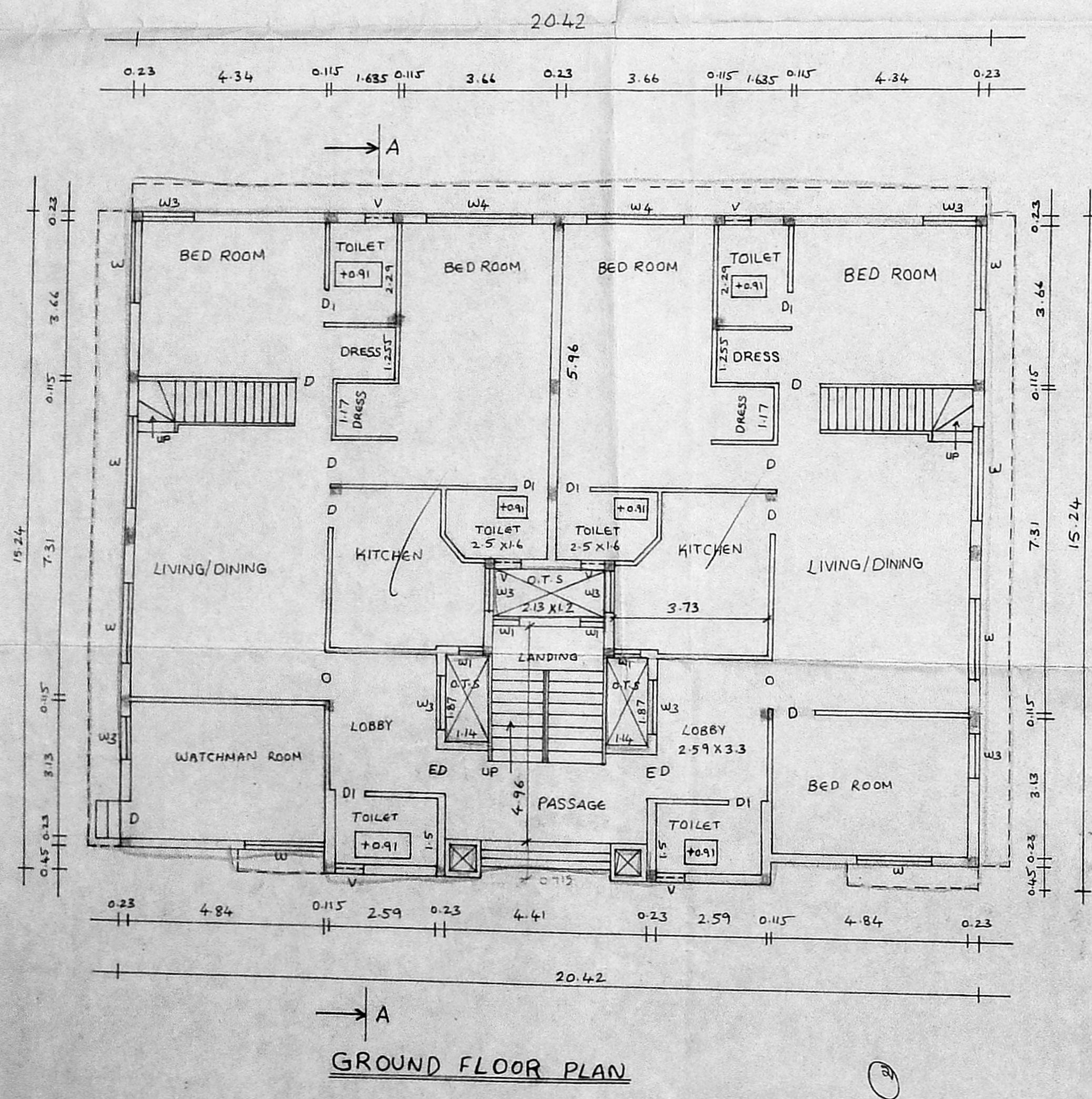

GROUND FLOOR PLAN

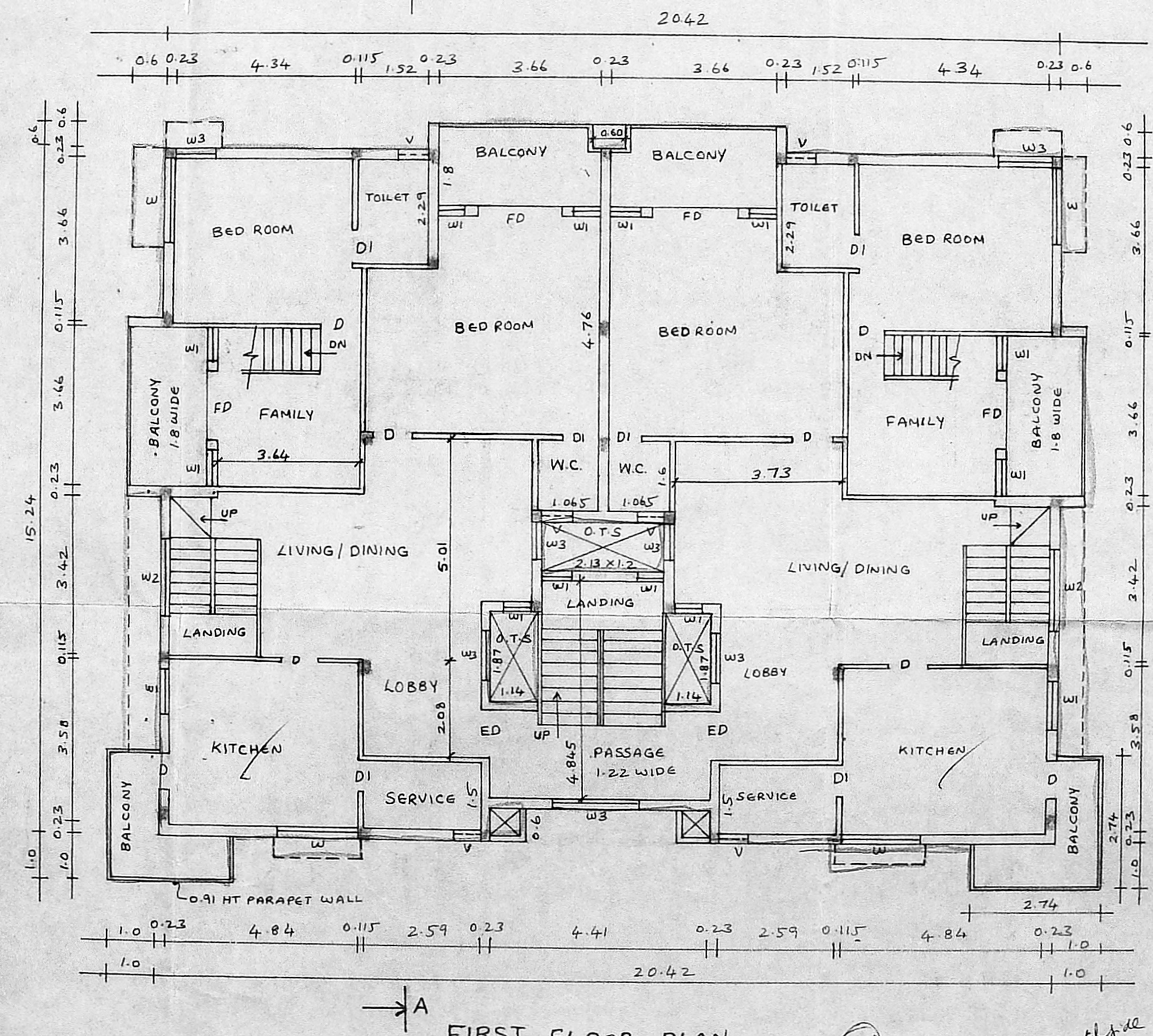

FIRST FLOOR PLAN

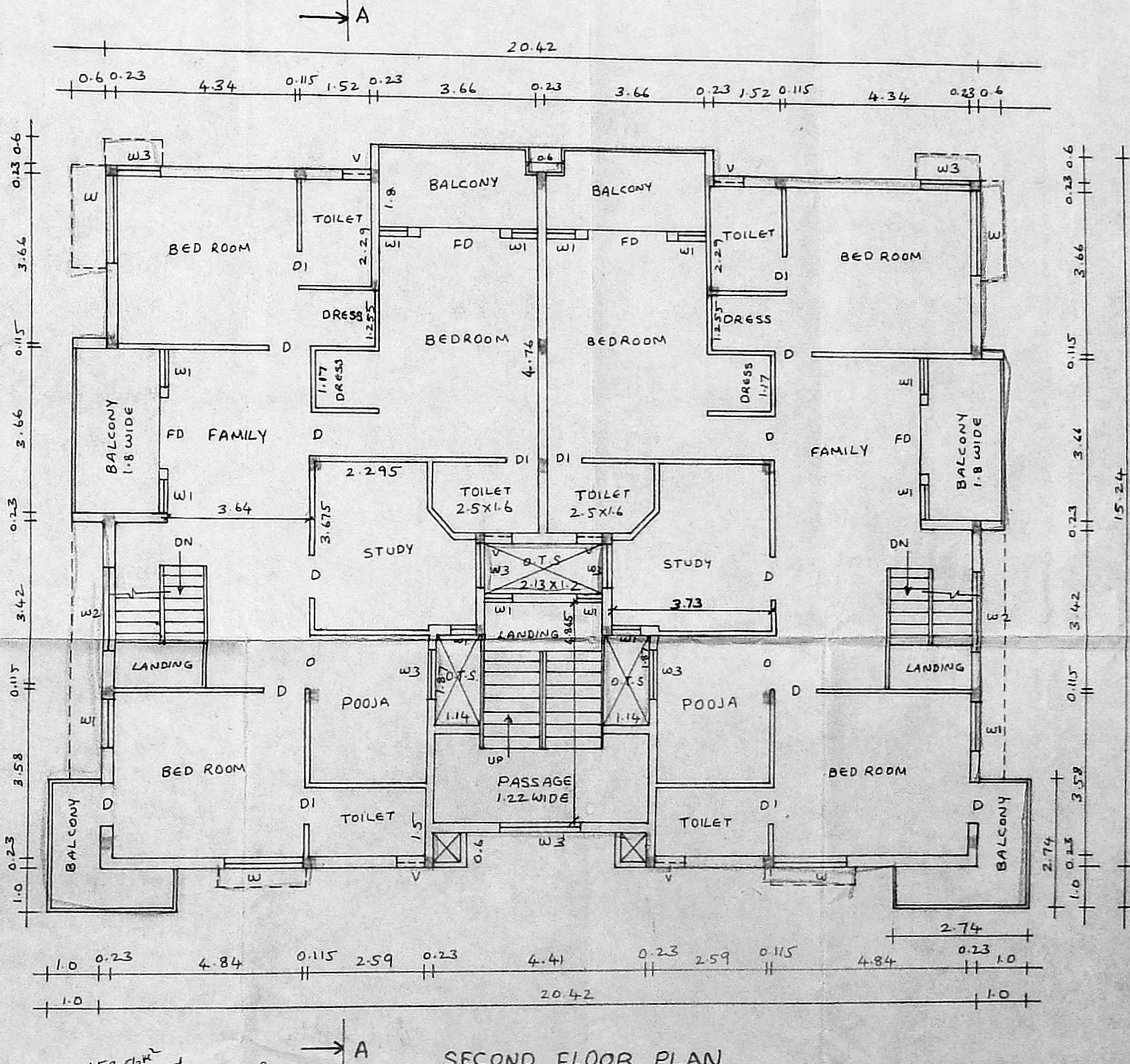

SECOND FLOOR PLAN

(37m² area above
willow to GP)

153 sqm
804-39
233-12
537-51 / 2 = 268-75m²